



Architectural Dilemma: Rolled Plans and Boxed Files

The Challenge

Space was at a premium for Marshall Tittlemore Architects and they needed to find solutions to the sprawling amount of Boxed Files and Rolled Plans they needed to retain.

Budget concerns, space restrictions, safety, security and preservation of the original documents were of utmost importance.

Foothills Filing, the local Mizer dealer was approached to solve the problem. Plans were drawn up to maximize the renovated basement and archive storage room.

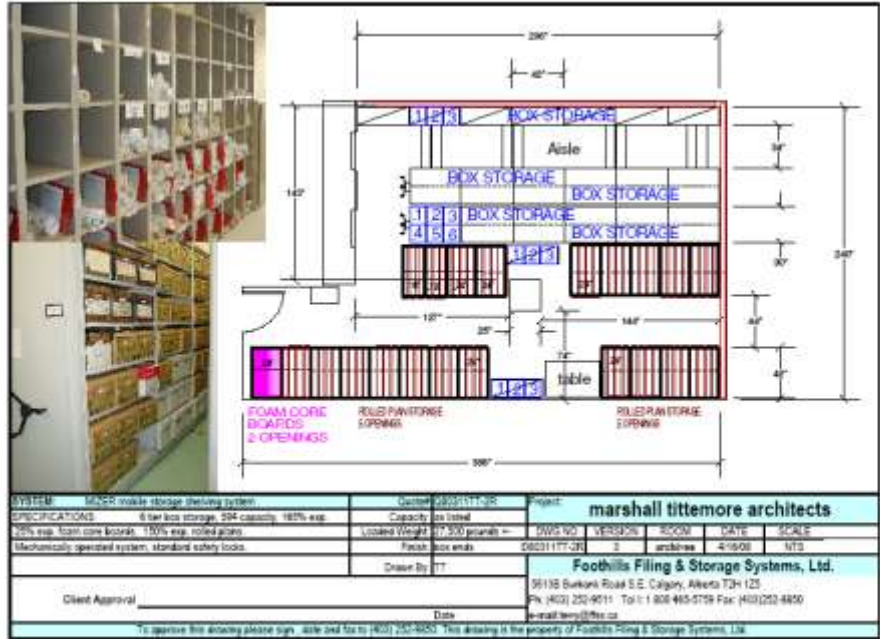

The Solution

To properly address the concerns and needs of the architectural firm, Mizer mobile and static shelving and was the product of choice.

The Boxes were stored on 6 & 7 tier Mizer shelving to conserve floor space and organize. The **Rolled plans were housed in 42" deep cubby holes** for organizing and easy retrieval. Best of all, it came in under budget and allows for years of growth.



Stelterr Factory Direct P.O. Box 5922, Stn."A" Calgary Alberta, Canada T2H 1Y4
Tel:403-252-9519 / 1-800-789-5956 Fax:403-252-9515
Web: www.stelterr.com Email: clientservices@stelterr.com